

dixie®

Natural Scandinavian Living
- 2024 -





2024 Collection

Hand in hand with nature

The most natural approach for us is to work with nature. By making our products in places where the materials grow in abundance and skilled craftsmen work with pride, we strive to limit our impact on nature as much as possible. Always from a circular and living world perspective with our Scandinavian heritage in mind.

The result is a timeless collection originating in nature, born of a close, long-term collaboration between two worlds. Simply natural teamwork.

Many of our sustainable jute rugs and doormats are handmade in southern India. Jute is a hard-wearing fibre that is easy to work. Thanks to modern manufacturing methods, it can be made into a soft, natural yarn that is a pleasure to weave and dye.

The result is beautiful and classic rugs and doormats where every product is unique.

Fiona /
Jute rugs and doormats

Material: Jute
Height: 0,8 cm

With latex backing

REACH



FIONA / Ivory
37833 Fiona ivory 45x75

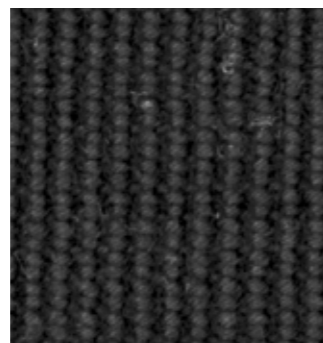

FIONA / Black
37829 Fiona black 45x75
37666 Fiona black 60x90
37672 Fiona black 70x120
37673 Fiona black 80x180

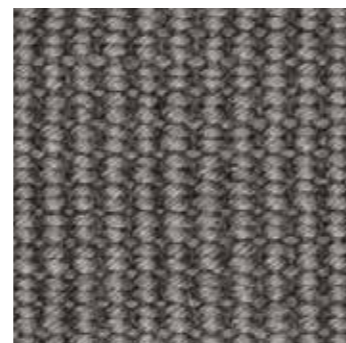

FIONA / Cement grey
37847 Fiona cement grey 60x90
37848 Fiona cement grey 70x120
37849 Fiona cement grey 80x180



FIONA / Coffee
37832 Fiona coffee 45x75
37759 Fiona coffee 60x90
37760 Fiona coffee 70x120
37761 Fiona coffee 80x180

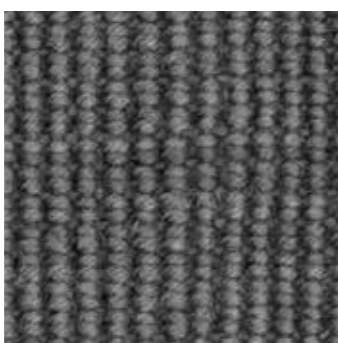

FIONA / Lead grey
37830 Fiona lead grey 45x75
37671 Fiona lead grey 60x90
37674 Fiona lead grey 70x120
37675 Fiona lead grey 80 x180

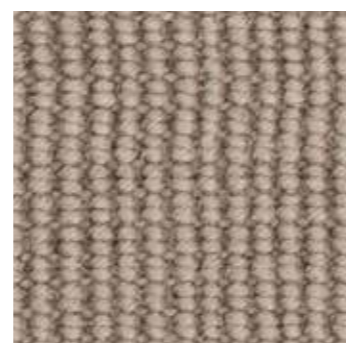

FIONA / Grey
37831 Fiona grey 45x75
37667 Fiona grey 60x90
37676 Fiona grey 70x120
37677 Fiona grey 80x180
37764 Fiona grey 190x290

Rugs & doormats

Julia /
Jute rugs and doormats

Material: Jute
Height: 1,5 cm

With latex backing

REACH



JULIA / Ivory
37812 Julia ivory 60x90
37814 Julia ivory 80x180

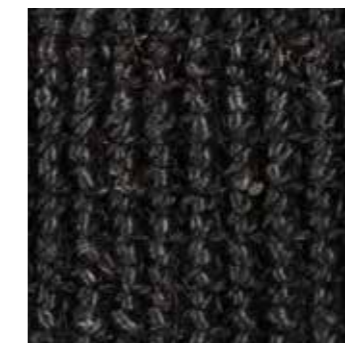

JULIA / Black
37634 Julia black 60x90
37649 Julia black 70x120
37658 Julia black 80x180



JULIA / Cement grey
37846 Julia cement grey 60x90
37850 Julia cement grey 70x120
37851 Julia cement grey 80x180



JULIA / Natural grey
37646 Julia natural grey 60x90
37651 Julia natural grey 70x120
37660 Julia natural grey 80x180
37682 Julia natural grey 160x230
37739 Julia natural grey 190x290

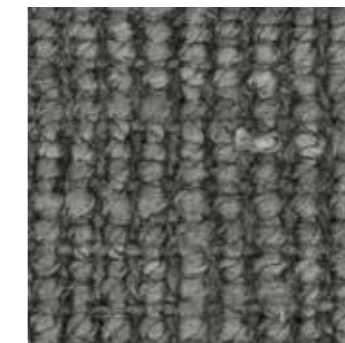

JULIA / Lead grey
37684 Julia lead grey 60x90
37685 Julia lead grey 70x120
37686 Julia lead grey 80x180



JULIA / Grey
37642 Julia grey 60x90
37650 Julia grey 70x120
37659 Julia grey 80x180

Julia /
Jute doormats

Material:
Jute
Height:
1,5 cm

With latex
backing

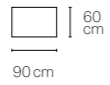

37748 Julia thunder blue 60x90



37776 Julia old rose 60x90



37774 Julia coffee 60x90



37691 Julia potato 60x90



37653 Julia dark green 60x90



37751 Julia oat 60x90

Doormats /
Jute

Material:
Jute
Height:
1,0 cm

With latex
backing

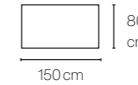
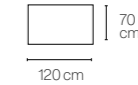

ELIN / Striped

37837 Elin striped 60x90



FANNY / Jute melange

37827 Fanny 50x80

37811 Fanny 60x90



FANNY / Jute striped

37838 Fanny striped 60x90



FILIP / Melange grey

37769 Filip melange grey 60x90



FILIP / Melange black

37766 Filip melange black 60x90



FILIP / Melange white

37842 Filip melange white 60x90



FREJA / Natural grey

37826 Freja natural grey 50x80



FREJA / Natural

37825 Freja natural 50x80

37804 Freja natural 60x90

37805 Freja natural 70x120

37806 Freja natural 80x150



FREJA / Checked

37852 Freja Checked 60x90

On the floor



Filip /
Jute rugs

Material:
Jute
Height:
1,0 cm

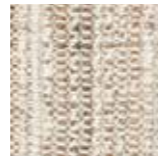
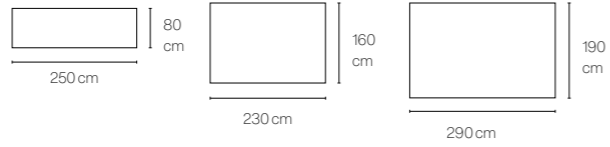

FILIP / Melange white

- 37843 Filip melange white 80x250
- 37844 Filip melange white 160x230
- 37845 Filip melange white 190x290



FILIP / Melange black

- 37773 Filip melange black 80x250
- 37767 Filip melange black 160x230
- 37768 Filip melange black 190x290

Freja /
Jute rugs

Material:
Jute
Height:
1,0 cm

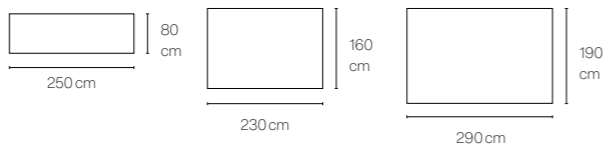

FREJA / Checked

- 37853 Freja Checked 80x250
- 37854 Freja Checked 160x230
- 37855 Freja Checked 190x290

Freja /
Jute rugs

Material:
Jute
Height:
1,0 cm

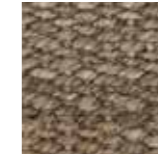
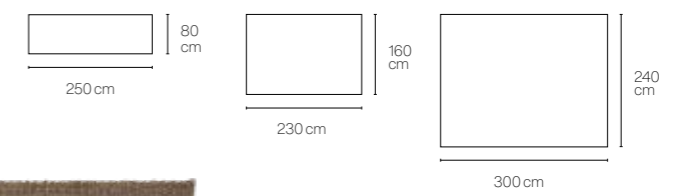

FREJA / Natural grey

- 37824 Freja natural grey 80x250
- 37809 Freja natural grey 160x230
- 37810 Freja natural grey 240x300



FREJA / Natural

- 37823 Freja natural 80x250
- 37807 Freja natural 160x230
- 37808 Freja natural 240x300

37809 Freja natural grey 160x230

Fanny & Elin
Jute rugs

Material:
Jute
Height:
1,0 cm

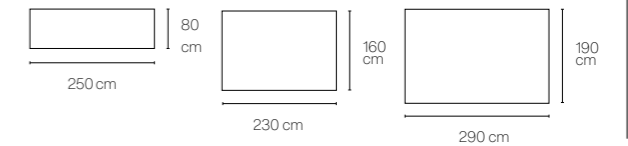

FANNY / Jute striped

- 37839 Fanny striped 80x250
- 37840 Fanny striped 160x230
- 37841 Fanny striped 190x290



FANNY / Jute melange

- 37828 Fanny 80x250



ELIN / Striped

- 37834 Elin striped 80x250
- 37835 Elin striped 160x230
- 37836 Elin striped 190x290

On the floor

Elin /
Jute rugs
Reversible

Material:
Jute
Height:
0,8 cm

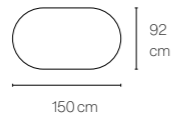

ELIN / Oval
45579
Natural 150x92



ELIN / Oval
45580
Green 150x92



ELIN / Oval
45583
Brick 150x92

Ella /
Jute rugs
Reversible

Material:
Jute
Height:
0,8 cm

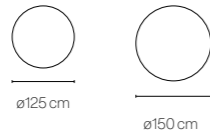

45539 Ella white/natural d125



45538 Ella black/natural d125



45552 Ella white/natural d150

REVERSIBLE

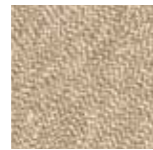

45554 Ella black/natural d150

REVERSIBLE

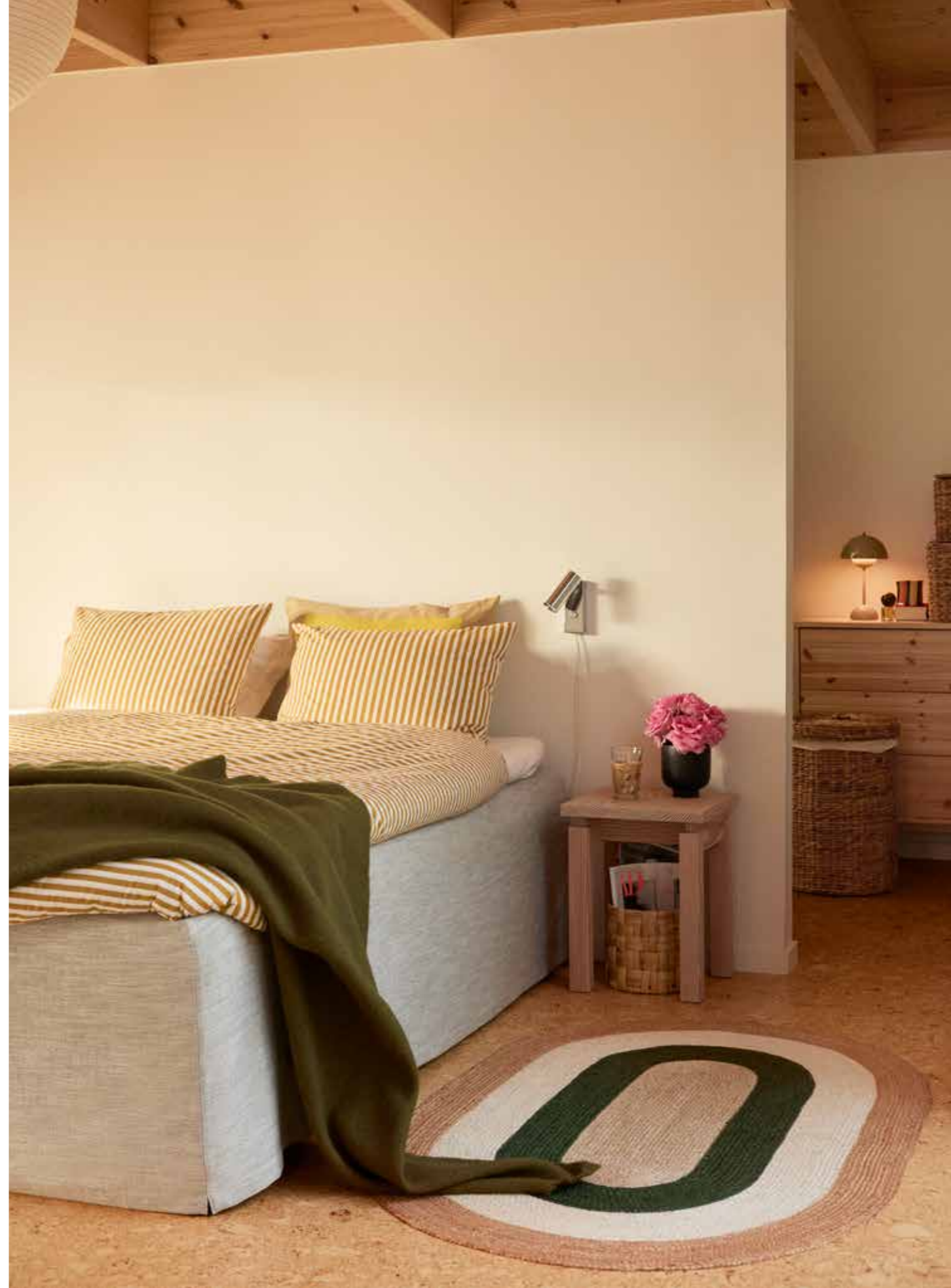
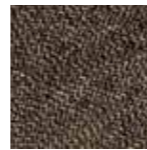
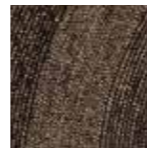



On the floor

The new arrug is not only for the floor. You can also hang it on the wall.



Arrug /
Jute rugs

Material:
Jute
Height:
0,8 cm

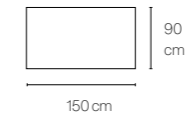

ARTRUG / Diamonds
37856 Arrug / Diamonds 90x150



ARTRUG / Mockleno
37857 Arrug / Mockleno 90x150



ARTRUG / Wavy loop
37858 Arrug / Wavy loop 90x150

Sisal fibres from the sisal agave plant are about 1 metre long, ivory coloured, shiny and very strong. Use of sisal is advantageous from an environmental point of view as sisal absorbs more carbon dioxide than it produces.

Rugs made from sisal are naturally strong and suitable for most inside areas.

Astrid

Sisal rugs and doormats with natural latex backing

Material:
Sisal
Height:
1,2 cm

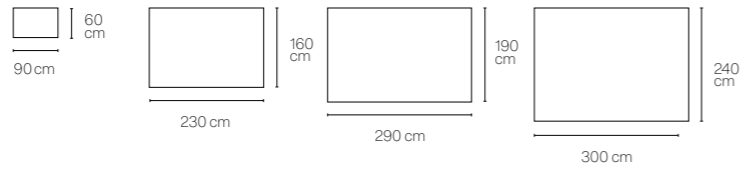

ASTRID / Natural

- 37980 Astrid natural 60x90
- 37981 Astrid natural 160x230
- 37982 Astrid natural 190x290
- 37983 Astrid natural 240x300



ASTRID / Marble

- 37984 Astrid marble 60x90
- 37985 Astrid marble 160x230
- 37986 Astrid marble 190x290
- 37987 Astrid marble 240x300



Jenny

Grey / Black

Sisal rugs with natural latex backing

Material: Sisal
Height: 0,8 cm

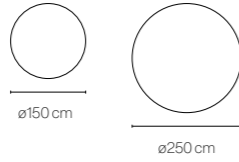

JENNY / Black

- 37967 Jenny black w. border ø 250
- 37968 Jenny black w. border ø 150



JENNY / Grey

- 37953 Jenny grey w. border ø 250
- 37957 Jenny grey w. border ø 150

Grey / Black

Sisal doormats with natural latex backing

Material: Sisal
Height: 0,8 cm

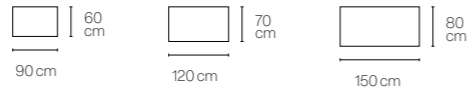

JENNY / Black

- 37960 Jenny black w. border 60x90
- 37961 Jenny black w. border 70x120
- 37962 Jenny black w. border 80x150

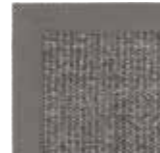

JENNY / Grey

- 37946 Jenny grey w. border 60x90
- 37947 Jenny grey w. border 70x120
- 37948 Jenny grey w. border 80x150

Grey / Black

Sisal rugs with natural latex backing

Material: Sisal
Height: 0,6 cm

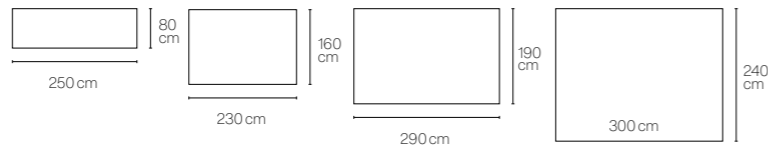

JENNY / Black / No border

- 37963 Jenny black 80x250
- 37964 Jenny black 160x230
- 37965 Jenny black 190x290
- 37966 Jenny black 240x300



JENNY / Grey / No border

- 37950 Jenny grey 160x230
- 37951 Jenny grey 190x290
- 37952 Jenny grey 240x300

Jenny

Natural Grey / Marble

Sisal rugs with natural latex backing

Material: Sisal
Height: 0,8 cm

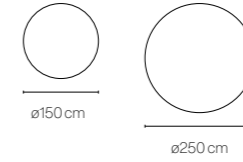

JENNY / Marble

- 37955 Jenny marble w. border ø 250
- 37959 Jenny marble w. border ø 150



JENNY / Natural Grey

- 37977 Jenny natural grey w. border ø 250
- 37978 Jenny natural grey w. border ø 150

Natural Grey / Marble

Sisal doormats with natural latex backing

Material: Sisal
Height: 0,8 cm

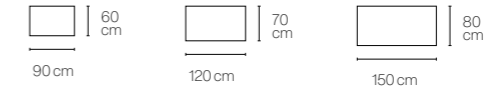

JENNY / Marble

- 37938 Jenny marble w. border 60x90
- 37939 Jenny marble w. border 70x120
- 37940 Jenny marble w. border 80x150



JENNY / Natural grey / No border

- 37969 Jenny natural grey 60x90
- 37970 Jenny natural grey 70x120
- 37971 Jenny natural grey 80x150

Natural Grey / Marble

Sisal rugs with natural latex backing

Material: Sisal
Height: 0,6 cm

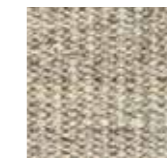
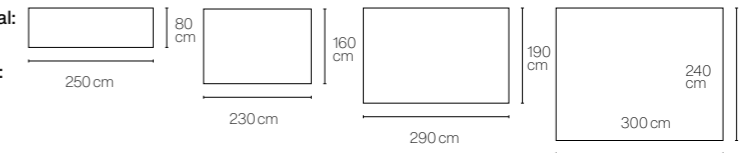

JENNY / Marble / No border

- 37945 Jenny marble 60x90
- 37941 Jenny marble 80x250
- 37942 Jenny marble 160x230
- 37943 Jenny marble 190x290
- 37944 Jennymarble 240x300

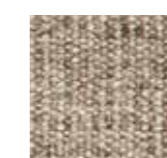

JENNY / Natural grey / No border

- 37973 Jenny natural grey 80x250
- 37974 Jenny natural grey 160x230
- 37975 Jenny natural grey 190x290
- 37976 Jenny natural grey 240x300

Jenny / Natural

Sisal rugs with natural latex backing

Material: Sisal
Height: 0,8 cm

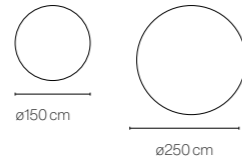

37954 Jenny natural w. border ø 250



37958 Jenny natural w. border ø 150

Jenny / Natural

Sisal doormats with natural latex backing

Material: Sisal
Height: 0,8 cm

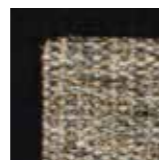
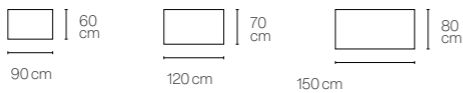

JENNY / Natural

- 37930 Jenny natural w. border 60x90
- 37931 Jenny natural w. border 70x120
- 37932 Jenny natural w. border 80x150

Jenny / Natural

Sisal rugs with natural latex backing

Material: Sisal
Height: 0,6 cm

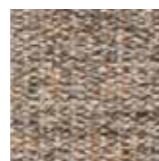
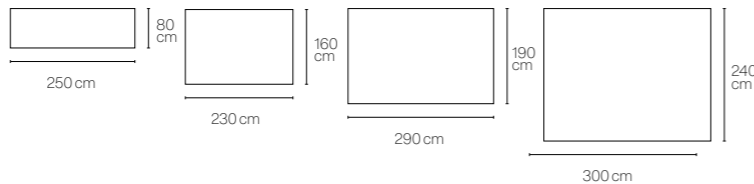

JENNY / Natural / No border

- 37936 Jenny natural 60x90
- 37933 Jenny natural 80x250
- 37934 Jenny natural 160x230
- 37935 Jenny natural 190x290
- 37937 Jenny natural 240x300

Black /

Rubber doormats
Design by Lill O Sjöberg

Material: Rubber
Height: 1,2 cm



Our collection Black, with rubber doormats, makes you feel welcome and take good care of the dirt from your shoes at the same time. Take an extra look at our boot trays with high edges to prevent the water from your boots to damage the floor.

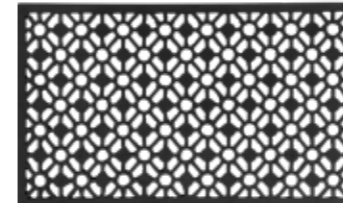

37423 Black Circle 45x75

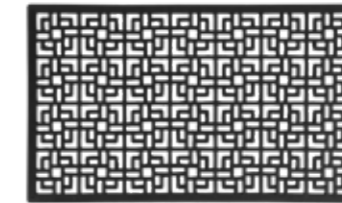

37424 Black Square 45x75

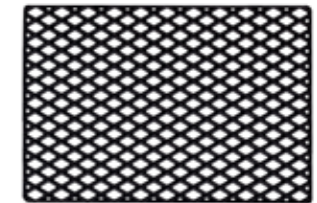

37425 Black grid 45x75



37438 Black Tree boot tray 36x85



37436 Black City boot tray 36x85



37402 Black Tree 45x75



37430 Black City 45x75



37434 Black Tree 60x90



37421 Black Heart 60x90



37426 Black grid 60x90

Coir Printed doormats /
Design by Maria C Bernhardsson

Material: Coir w latex backing



37900 Solskenshus



37903 Natt i Paris

Circular craftmanship

In India you find our amazing suppliers of jute, sisal and rubber mats. All our sisal mats are machine woven, whereas the jute mats are hand woven, in the old artisan tradition, from machine- or hand-spun yarn.

Our Indian producers have a well-developed circular approach. Many work together to find solutions enabling them to maximise the lifetime of products and make optimum use of waste products from a circular-economy perspective. Our suppliers have also secured access to fresh water by using an efficient water treatment system.

Ensuring good working conditions is another key focus. All the employees who produce our jute mats

benefit, for example, from subsidised lunches and a 60% discount if they need to buy glasses. This is good for the employees and good for our suppliers, as the workers can then see the products clearly when checking their quality and producing them.

Social and environmental responsibility is very important for our supplier producing our hard-wearing sisal mats as well. Here too we find long experience and a high level of expertise, with a focus on quality. We are proud that our suppliers mostly score very highly when AMFORI, an organisation that promotes social responsibility and sustainable working conditions, carries out its inspections.



All our sisal mats are machine woven



All our jute rugs are hand woven



Loose jute fibers are burned away

Doormats with natural latex backing / Overview



Collections



60x90 cm



Julia / Jute

- 37774 Coffee
- 37776 Old rose
- 37748 Thunder blue
- 37691 Potato
- 37646 Natural grey
- 37812 Ivory
- 37751 Oat
- 37642 Grey
- 37684 Lead grey
- 37634 Black
- 37653 Dark green
- 37846 Cement grey

Fiona / Jute

- 37667 Grey
- 37671 Lead grey
- 37666 Black
- 37759 Coffee
- 37749 Blue melange
- 37750 Grey melange
- 37847 Cement grey

Fanny / Jute

- 37811 Melange
- 37838 Striped

Elin / Jute

- 37837 Striped

Freja / Jute

- 37804 Natural
- 37852 Checked

Filip / Jute

- 37769 Melange grey
- 37766 Melange black
- 37842 Melange white

Jenny / Sisal (machine made)

- 37930 Natural
- 37938 Marble
- 37946 Grey
- 37960 Black
- 37969 Natural grey

Astrid / Sisal

- 37980 Natural
- 37984 Marble

50x80 cm



Freja / Jute

- 37825 Natural
- 37826 Natural grey

Fanny / Jute

- 37827 Melange

45x75 cm

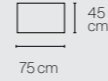

Fiona / Jute

- 37829 Black
- 37830 Lead grey
- 37832 Coffee
- 37831 Grey
- 37833 Ivory

... Doormats with natural latex backing / Overview

70x120 cm



Julia / Jute

- 37650 Grey
- 37685 Lead grey
- 37649 Black
- 37651 Natural grey
- 37850 Cement grey

Fiona / Jute

- 37676 Grey
- 37674 Lead grey
- 37672 Black
- 37760 Coffee
- 37848 Cement grey

Freja / Jute

- 37805 Natural

Jenny / Sisal (machine made)

- 37931 Natural
- 37939 Marble
- 37947 Grey
- 37961 Black
- 37970 Natural grey

Long rugs / Overview



Collections

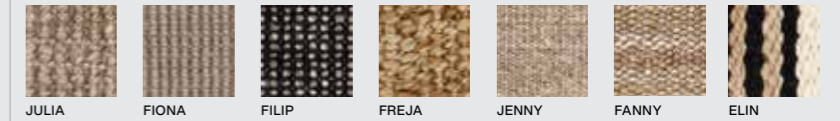

80x150 cm



Freja / Jute (natural latex backing)

- 37806 Natural

Jenny / Sisal (natural latex backing)

- 37932 Natural
- 37940 Marble
- 37948 Grey
- 37962 Black
- 37971 Natural grey

80x180 cm



Julia / Jute

- 37659 Grey
- 37686 Lead grey
- 37658 Black
- 37660 Natural grey
- 37851 Cement grey
- 37814 Ivory

Fiona / Jute

- 37677 Grey
- 37675 Lead grey
- 37673 Black
- 37761 Coffee
- 37849 Cement grey

80x250 cm

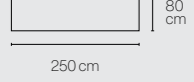

Filip / Jute

- 37773 Melange black
- 37843 Melange white

Freja / Jute

- 37824 Natural grey
- 37823 Natural

Fanny / Jute

- 37828 Melange
- 37839 Striped

Elin / Jute

- 37834 Striped

Jenny / Sisal (machine made w natural latex backing)

- 37933 Natural
- 37941 Marble
- 37949 Grey
- 37963 Black
- 37973 Natural grey

Large rugs / Overview



Collections



160x230 cm



Julia / Jute

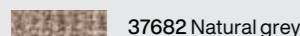

Fanny / Jute

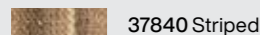

Filip / Jute

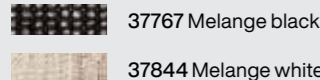

Freja / Jute

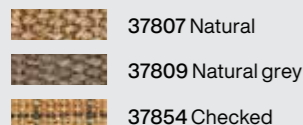

Elin / Jute

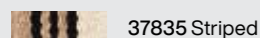

Jenny / Sisal (machine made w natural latex backing)

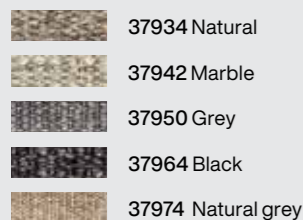

Astrid / Sisal



190x290 cm



Julia / Jute

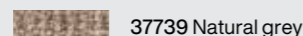

Fiona / Jute



Filip / Jute

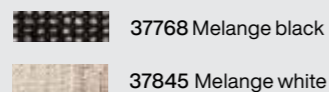

Fanny / Jute

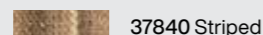

Elin / Jute

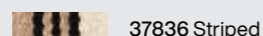

Freja / Jute

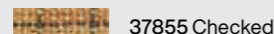

Astrid / Sisal

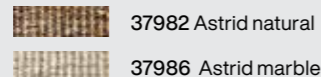

190x290 cm

Jenny / Sisal (machine made w natural latex backing)

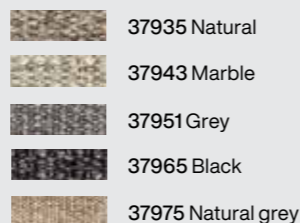

240x300 cm



Freja / Jute

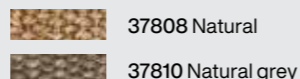

Jenny / Sisal (machine made w natural latex backing)

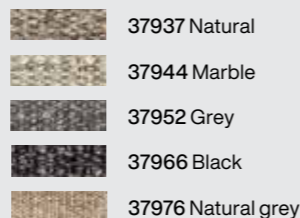

Astrid / Sisal

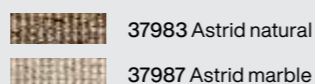

Round rugs / Overview



Collections



ø 125



Ella / Jute

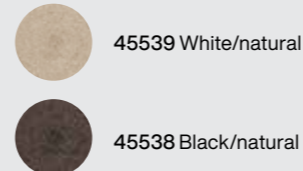

ø 150



Ella / Jute

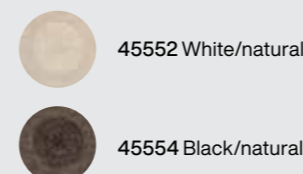

Jenny / Sisal (machine made w natural latex backing)

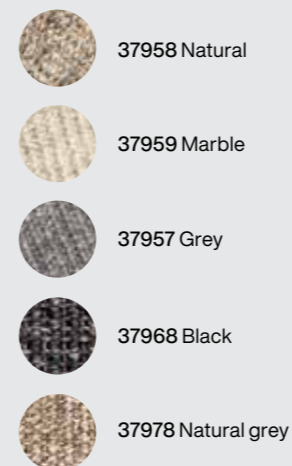

ø 250



Jenny / Sisal (machine made w natural latex backing)

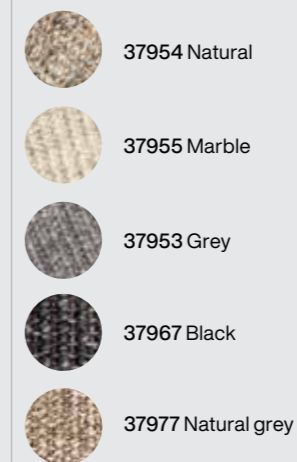

150x92

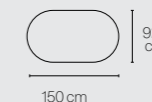

Elin / Jute

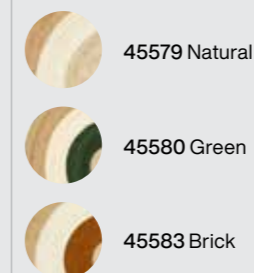

Art rugs / Overview



90x150 cm



Artrug / Jute

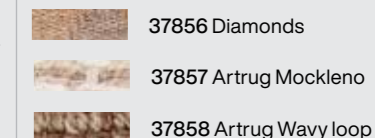

Display / Overview

90420 Display ladder 70 x 145 cm, for doormats 90 x 60 cm x 10 pcs



Gather and collect



Many of our baskets are handwoven from water hyacinth. This way, we help prevent Vietnamese watercourses from becoming clogged. Water hyacinth is a weed that grows freely, and which has a suffocating impact on major freshwater river systems.

Our choice of material results in items that are durable in the home and sustainable in nature.

Welcome to discover our friendly collection - Lily.

Lily /
Natural water
hyacinth baskets

Material:
Water hyacinth



45143 Tray with handles S2
ø32 x h9cm ø27 x h7cm



45144 Fruit plate large
ø33 x h8cm



45145 Fruit plate
ø28 x h6cm



45236 Basket round twist S2
ø30 x h22cm ø40 x h28cm



45147 Cylinder panama S3
ø20 x h20cm ø25 x h25cm ø30 x h30cm



45140 Basket round open twist S2
ø39 x h28cm ø46 x h30cm



45141 Basket square open twist S2
46 x 46 x h41cm 40 x 40 x h38cm



45146 Basket U-shape open twist S2
ø42 x h43cm ø36 x 38cm

Baskets & boxes

Lily /
Natural water
hyacinth baskets

Material:
Water hyacinth



45132 Wall basket
40 x 16 x h22cm



45249 Table basket
30 x 20 x 13 / 24cm



45103 Drawer mini S3
21 x 14 x 9cm 30 x 22 x 11cm
25 x 18 x 10cm



45218 Drawer small S3
22 x 16 x 12cm 32 x 24 x 20cm
26 x 20 x 16cm



45101 Drawer large S3
32 x 24 x 20cm 48 x 36 x 24cm
40 x 30 x 22cm



45120 Laundry basket slim
21 x 43 x h58cm



45104 Laundry basket round S2
ø38 x h52cm ø42 x h60cm



45118 Trunk w. lid S4
35 x 22 x 22cm 45 x 32 x 30cm
40 x 27 x 26cm 50 x 37 x 34cm

Lily /
Natural water hyacinth
seating pouf

Material:
Water hyacinth

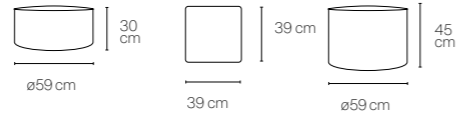

45247 Seating pouf round
ø59 x h30 cm



45134 Seating pouf square
39 x 39 cm



45142 Seating pouf high
ø59 x h45 cm

Lily /
Brown
Water hyacinth

Material:
Water hyacinth



45137 Drawer small S3
22 x 16 x 12 cm 32 x 24 x 20 cm
26 x 20 x 16 cm



45136 Drawer large S3
32 x 24 x 20 cm 48 x 36 x 24 cm
40 x 30 x 22 cm



45127 Laundry basket slim
21 x 43 x h58 cm



45126 Laundry basket round S2
ø38 x h52 cm ø42 x h60 cm

Esther
Rough/
Seagrass baskets

Material:
Seagrass



45572 Drawer mini S3
20 x 12 x 7 cm 24 x 15 x 9 cm
28 x 19 x 11 cm



45571 Bag S2
36 x 20 x h23 cm 40 x 24 x h27 cm



45573 Bread basket round S3
ø18 x h8 cm ø22 x h9 cm ø25 x h11 cm



45576 Wall basket
40 x 16 x h22 cm



45560 Basket round S3
ø16/21 x h18 cm ø18/28 x h22 cm ø25/31 x h24 cm



45577 Trunk S3
46 x 31 x h21 cm 39 x 26 x h18 cm 32 x 21 x h15 cm



45558 Box w. lid S2
19 x 27 x h12 cm 24 x 32 x h16 cm



45557 Drawer low S3
19 x 28 x 11 cm 25 x 33 x 15 cm 30 x 38 x 18 cm



45556 Drawer high S3
28 x 19 x h25 cm 30 x 23 x h24 cm



45562 Laundry basket slim
21 x 43 x h58 cm



45540 Laundry basket w. lid S2
ø36 x h55 cm ø44 x h60 cm



45578 Basket S3
ø36 x h36 cm ø31 x h31 cm ø25 x h25 cm



Baskets that bind two worlds together

Many of our finest and most popular baskets are made by hand from water hyacinths in Vietnam. Water hyacinths are beautiful lilac colour when they bloom. They cause a lot of problems though. They spread uncontrollably and clog up the watercourses that are an important source of fresh water around the Mekong Delta. The stalks can however be used. They are harvested, dried and hand woven by skilled craftspeople to become much-loved baskets and pouffes.

We are really proud of our baskets. Because of their attractive design, but perhaps most of all because of our long-term, close partnership with our producer in Vietnam. A well-run, sustainable factory a short distance from Saigon.

Natural, local production

The baskets production provides work for around a hundred people and many local farmers who live their lives by the river.

The water hyacinths grow on the surface of the water like a floating weed. The farmers who monitor the plant population harvest the longest stalks, while

the parent plant is left in the river to grow more. The stalks must then be dried in the sun for a few days before they are stored and woven. The colour and structure of the stalks may vary slightly depending on the time of year.

The factory distributes the materials to local families who weave the products at home. The families can therefore adapt their working hours to their everyday lives, such as their children's school timetables. The finished products are then collected and transported to the factory, where they undergo a manual quality control. The finished woven baskets are rinsed clean with water and sprayed with an environmentally certified starch that holds the fibres together. They are then dried in the sun, or in large drying cabinets, depending on the weather. Finally, the baskets are kept in a storage area with optimised humidity conditions before being packed and shipped by boat to us in Sweden.

As water hyacinths are living materials that are affected by how they grow and are dried and woven, the baskets become a unique addition to your home.

Harvesting water hyacinths



Dried water hyacinths

Emil /
Seagrass baskets

Material:
Seagrass



45514 Bread basket natural S3
ø20 x 8 cm ø22 x 9 cm ø24 x 10 cm



45536 Basket small natural S4
ø12 x 5 cm ø14 x 6 cm ø16 x 7 cm ø18 x 8 cm



45513 Cylinder w. lid natural S2
ø22 x 24 cm ø25 x 26 cm



45537 Cylinder w. lid small natural S2
ø17 x 15 cm ø20 x 17 cm



45515 Cylinder small natural S2
ø12 x 14 cm ø14 x 15 cm ø16 x 17 cm



45517 Cylinder small black S2
ø12 x 14 cm ø14 x 15 cm ø16 x 17 cm



45516 Cylinder small white S2
ø12 x 14 cm ø14 x 15 cm ø16 x 17 cm



45568 Cylinder small brown S2
ø12 x 14 cm ø14 x 15 cm ø16 x 17 cm



45534 Basket small black S4
ø12 x 5 cm ø14 x 6 cm ø16 x 7 cm ø18 x 8 cm



45535 Basket small white S4
ø12 x 5 cm ø14 x 6 cm ø16 x 7 cm ø18 x 8 cm



45570 Basket small brown S4
ø12 x 5 cm ø14 x 6 cm ø16 x 7 cm ø18 x 8 cm



45512 Emil Bread basket black S3
ø20 x 8 cm ø22 x 9 cm ø24 x 10 cm



45510 Bread basket white S3
ø20 x 8 cm ø22 x 9 cm ø24 x 10 cm



45569 Bread basket brown S3
ø20 x 8 cm ø22 x 9 cm ø24 x 10 cm



45511 Cylinder large black S3
ø19 x 22 cm ø22 x 24 cm ø25 x 26 cm



45509 Cylinder large white S3
ø19 x 22 cm ø22 x 24 cm ø25 x 26 cm



45567 Cylinder large brown S3
ø19 x 22 cm ø22 x 24 cm ø25 x 26 cm



Elin /

Braided jute baskets

Material:
Jute



45563 Cylinder basket natural/black S3
ø18 x 14 cm ø20 x 17 cm ø24 x 20 cm



45541 Cylinder basket natural/white S3
ø18 x 14 cm ø20 x 17 cm ø24 x 20 cm



45565 Cylinder w lid black small S2
ø16,5 x 14,5 cm ø20 x 16,5 cm



45545 Cylinder w lid white small S2
ø16,5 x 14,5 cm ø20 x 16,5 cm



45544 Cylinder w. lid natural small S2
ø16,5 x 14,5 cm ø20 x 16,5 cm



45566 Bread basket black S3
ø16 x 7 cm ø20 x 9 cm ø24 x 11 cm



45546 Bread basket white S3
ø16 x 7 cm ø20 x 9 cm ø24 x 11 cm



45547 Bread basket natural S3
ø16 x 7 cm ø20 x 9 cm ø24 x 11 cm



45564 Cylinder large black S2
ø25 x 25 cm ø30 x 30 cm



45543 Cylinder large white S2
ø25 x 25 cm ø30 x 30 cm



45542 Cylinder large natural S2
ø25 x 25 cm ø30 x 30 cm

Elin /

Twisted jute baskets
natural grey

Material:
Jute



45550 Bread basket twist S3
ø16 x 7 cm ø20 x 9 cm ø24 x 11 cm



45561 Basket small twist S4
ø12 x 5 cm ø14 x 6 cm ø16 x 7 cm ø18 x 8 cm



45548 Cylinder large twist S3
ø19 x 22 cm ø22 x 24 cm ø25 x 26 cm



45549 Cylinder small twist S3
ø12 x 14 cm ø14 x 15 cm ø16 x 17 cm



45551 Cylinderbasket w handles twist S2
ø33 x 33 cm ø37 x 37 cm

Ella /

Jute bags

Material:
Jute



45574 Bag granit/mixed
24 x 38 x h32 cm



45582 Bag single striped
12 x 35 x h40 cm



45581 Bag multi striped
12 x 35 x h40 cm



45575 Bag brick/mixed
24 x 38 x h32 cm



45527 Bag black/natural S2
20 x 38 x h25 cm 23 x 40 x h27 cm



45526 Bag white/natural S2
20 x 38 x h25 cm 23 x 40 x h27 cm

At the table



Ella /

Jute placemats
mixed colors

Material:
Jute

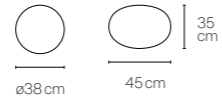

49169 Ella black/natural



49168 Ella white/natural



48317 Ella brown/natural



49172 Ella black/natural oval



49171 Ella white/natural oval



48339 Ella brown/natural oval

Ella, Emil & Elin /

Coasters 6pcs
in a bottle holder

Material:
Jute



48335 Elin natural



48336 Elin twist natural grey



48334 Elin white



48319 Ella black/natural



48318 Ella white/natural



48331 Ella pure black



48333 Ella pure brown



48332 Ella pure white



48320 Emil natural

Ella /

Jute placemats
pure colors

Material:
Jute

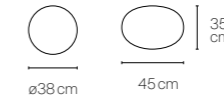

48316 Ella blue/black



48322 Ella pure black



48326 Ella soft blue



48315 Ella brown/black



48324 Ella pure brown



48321 Ella pure white

Elin /

Braided Jute
placemats

Material:
Jute

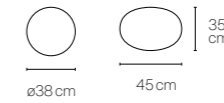

49197 Elin white



48327 Elin twist natural grey



49194 Elin natural



49198 Elin white oval



48328 Elin twist natural grey oval



49196 Elin natural oval

Emil /
Seagrass placemats

Material:
Seagrass

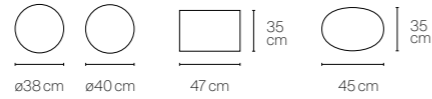

49141 Emil white ø40cm



49142 Emil black ø40cm



48329 Emil brown ø40cm



48240 Emil white 47x35cm



48241 Emil black 47x35cm



48330 Emil brown 47x35cm



49143 Emil natural ø38cm



48244 Emil natural oval

Esther /
Seagrass placemats & trivets

Material:
Seagrass



48337 Esther natural ø38cm



48338 Esther natural ø25cm, ø20cm S2

Linnea
Linen Placemats

Material:
Starched linen /
flax

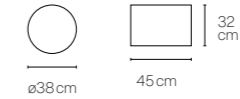

What could be more beautiful and welcoming on a lovingly set table than carefully handmade linen placemats in sober colours. The fibres in the stalks of flax plants are turned into the beautiful linen yarn that we weave into place mats before dipping them in starch for greater durability. Join us at table with classic Linnea.



48209 Linnea Camel



48246 Linnea Ink blue



48234 Linnea Dark grey



48203 Linnea Black



48254 Linnea Natural



49190 Linnea Natural



49157 Linnea Camel

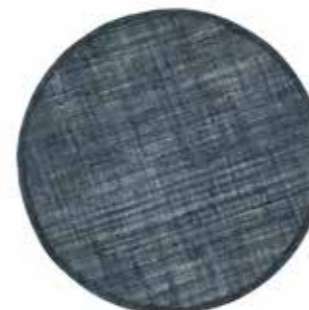

49149 Linnea Ink blue



49154 Linnea Dark grey

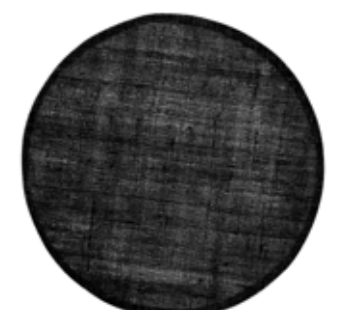

49153 Linnea Black

A business run sustainably

Bangladesh is the country, where many of our baskets and place mats are made. A lot of jute and seagrass grow here. Our products are made by hand, using sewing machines, needles and scissors. You can really see the hand at work. It means that every product is unique.

Seagrass grows as a weed in Bangladesh and we help nature by using it to make products. Our supplier buys either finished seagrass rope or leaves that are twisted by hand. All jute is grown, which requires a lot of sun and a humid climate. It is not surprising then that 90% of the world's jute is grown in Bangladesh and India.

All of the jute plant's parts are used. The leaves are used as a vegetable. The fibres peeled off the stem are used to produce jute yarn. The left-over jute stalks are dried in the sun and used to create room dividers, or burnt to turn them into coal. The loose "dust" that is released when the fibres processed contain jute seeds is gathered up and replanted to become

new plants. Crop rotation is also a consciously used farming method. After a period of jute cultivation the earth is more nitrogen rich, making it perfect, for example, for growing root vegetables, onions and rice. This closes the loop.

The women and men who work at the factory are highly skilled with a sewing machine. A seagrass or jute basket can be produced in a matter of minutes, either using a sewing machine or entirely by hand. It's fascinating to watch. Finally, each product is meticulously inspected, often by women who can spot the slightest flaw thanks to their sharp eyes and long experience as artisans. Our suppliers are proud of their role as employers and take good care of their employees. The conditions are more basic than here, but there is still an infirmary, evacuation plans, fire prevention measures, protective equipment, and transport to and from work. There is a clear will to develop a sustainably-run business.



Jute stalks are dried in the sun



Making a basket with the help of a hand sewing machine.



Picking up dried bleached jute

Sixten /
Placemats

Material:
Synthetic reversible

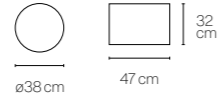

49178 Sixten oyster white



49320 Sixten oyster white



49126 Sixten grey



49314 Sixten grey



49130 Sixten anthracite



49318 Sixten anthracite

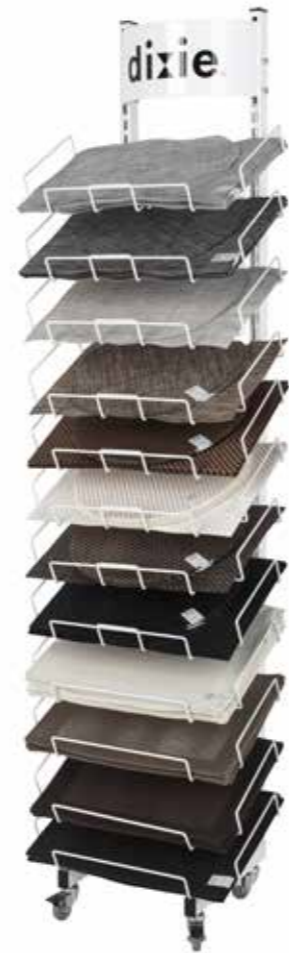

49000
Display placemats
180x50cm

Sture /
Placemats

Material:
Synthetic reversible

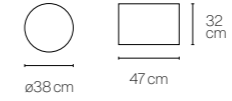

49330 Sture Bambu beige



49332 Sture Coffee



49161 Sture straw melange



49192 Sture nature melange



49329 Sture Bambu beige



49331 Sture Coffee



49241 Sture straw melange



49328 Sture nature melange



We believe in products that last over time. Feel free to call them classics. For us, it's simplicity and sustainability in harmony.



Visit our site and place your
order in our B2B webshop
dixie.se

Or contact one of our sales offices.

HEAD OFFICE SWEDEN
Gamla Riksvägen 4
SE-428 32 Källered
Ph +46 31 15 85 90
info@dixie.se

AGENT DENMARK
Just Right ApS
Ph +45 2880 1017
info@justright.dk

AGENT NORWAY
Muchi A/S
Ph +47 21 39 00 04
hello@muchi.no

AGENT SPAIN
Carme Marin
Ph +34 931 76 76 01
soporte@carmemarin.net

AGENT FINLAND
Textil kompani AB
Ph +358 40 83 98 019
marina.tuominen@textilkompani.fi

DISTRIBUTOR HOLLAND
Home Delight
Ph +31 654 397 416
info@homedelight.nl

DISTRIBUTOR CYPRUS
Pantelis Katelaris & Co Ltd
PERGAMOS SHOPS
PH +357 22 55 25 00
info@pergamos.com.cy

Instagram:
[@dixieswedendesign](https://www.instagram.com/dixieswedendesign)

Facebook:
[/dixiesweden](https://www.facebook.com/dixiesweden)

Pinterest:
[/dixiesweden](https://www.pinterest.com/dixiesweden)

LinkedIn:
[/dixie sweden](https://www.linkedin.com/company/dixie-sweden)

Art Direction & Graphic Design/Aoki
Photos/Idha Lindhag & Styling/Sophia Bratt

© Dixie



The product is approved according
to the REACH regulations.



The product is made by hand.



The product has been in production
for more than 10 years.

dixie[®]